

ELEVATION

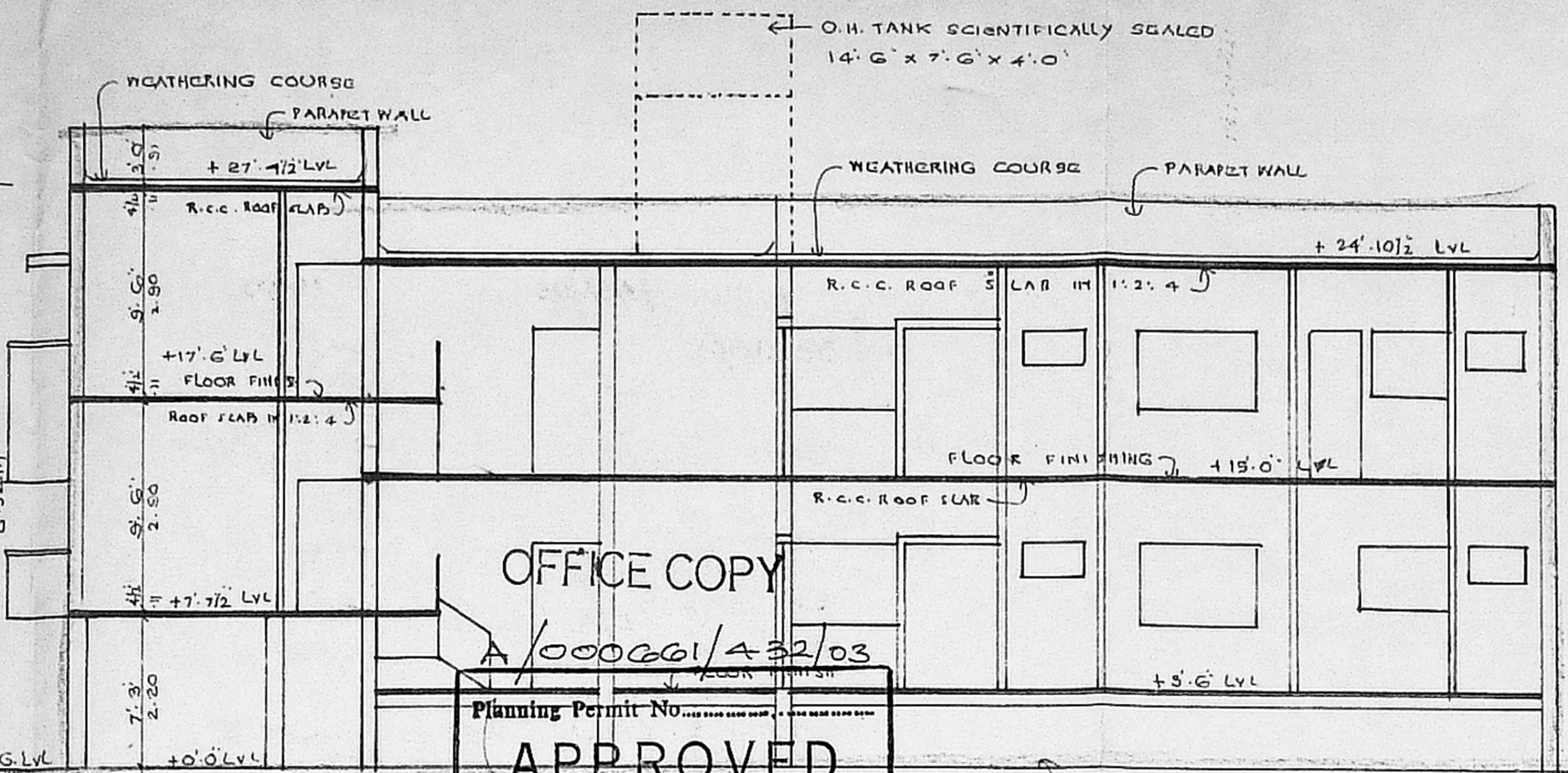

OFFICE COPY

A/000261/232/03

Planning Permit No.

APPROVED

SUBJECT TO THE CONDITIONS IN THIS OFFICIAL PLAN No. A/33216/03 Date: 20-12-02 FOR MEMBER SECRETARY CHENNAI METROPOLITAN DEVELOPMENT AUTHORITY CHENNAI - 600 008.

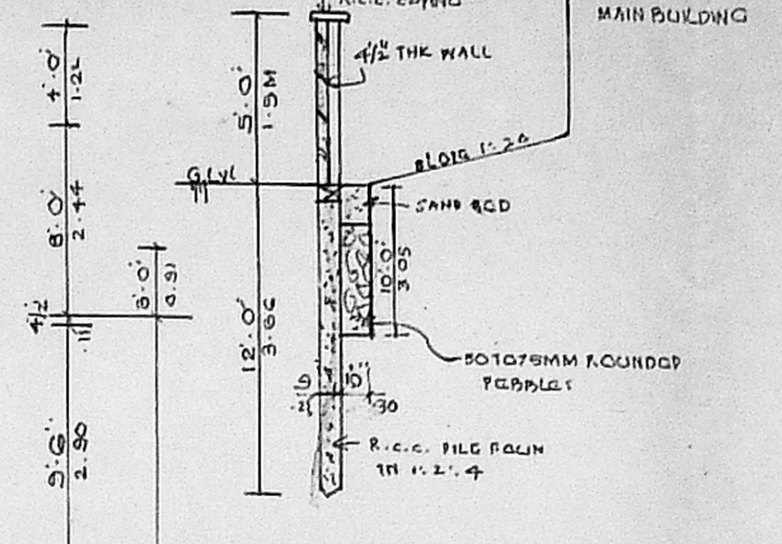

COMPOUND WALL AND PERCOLATION PIT

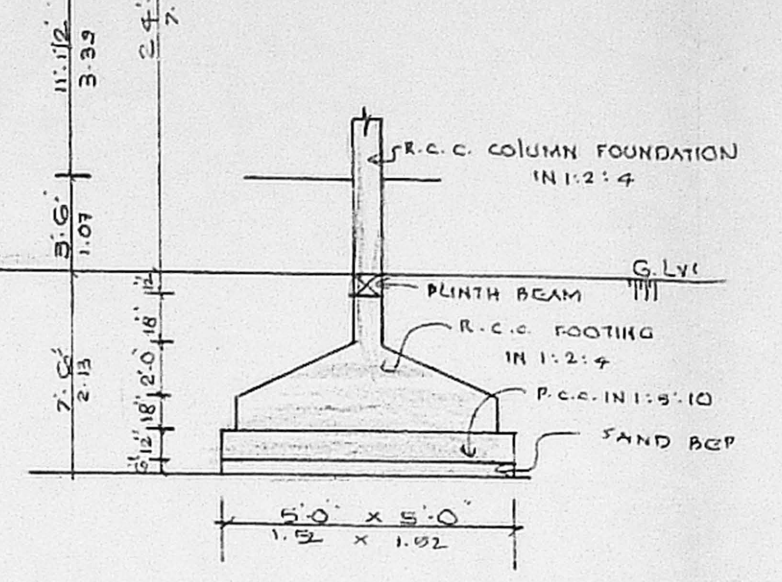

FOUNDATION DETAILS

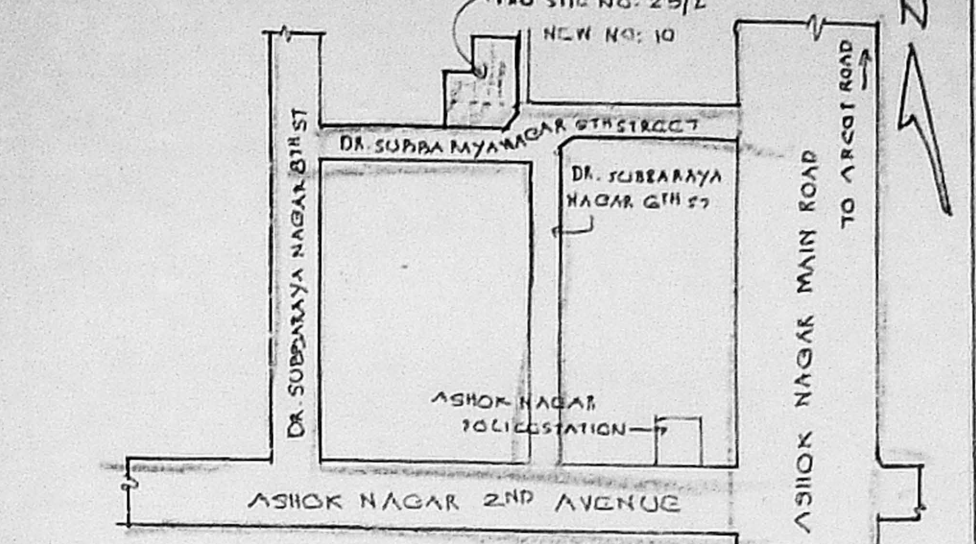

KEY PLAN - NTS

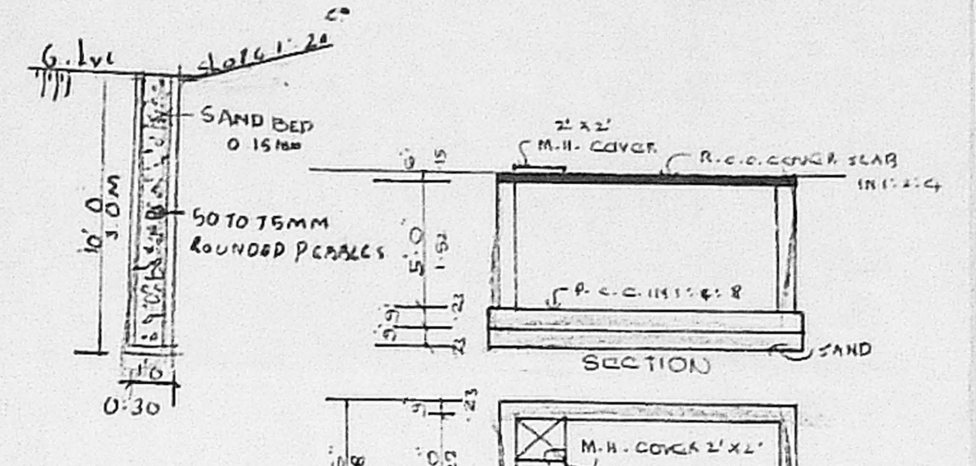

PERCOLATION PIT

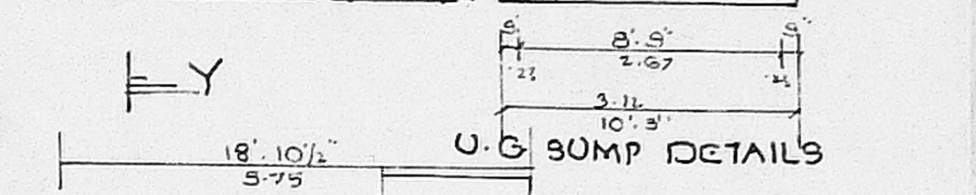

U.G. SUMP DETAILS

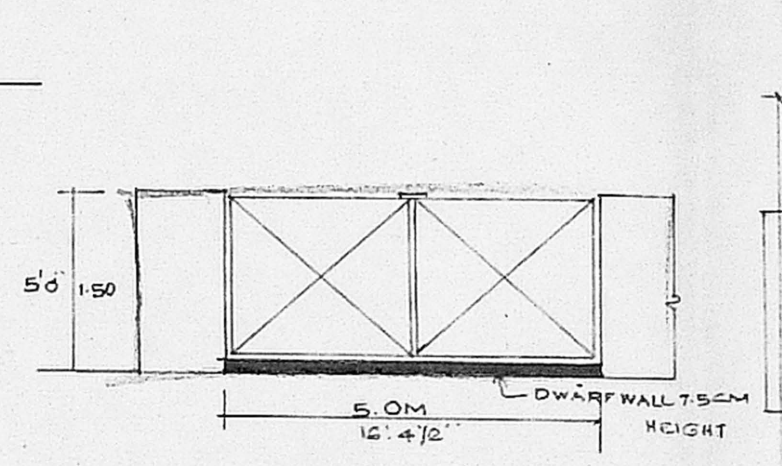

GATE ELEVATION

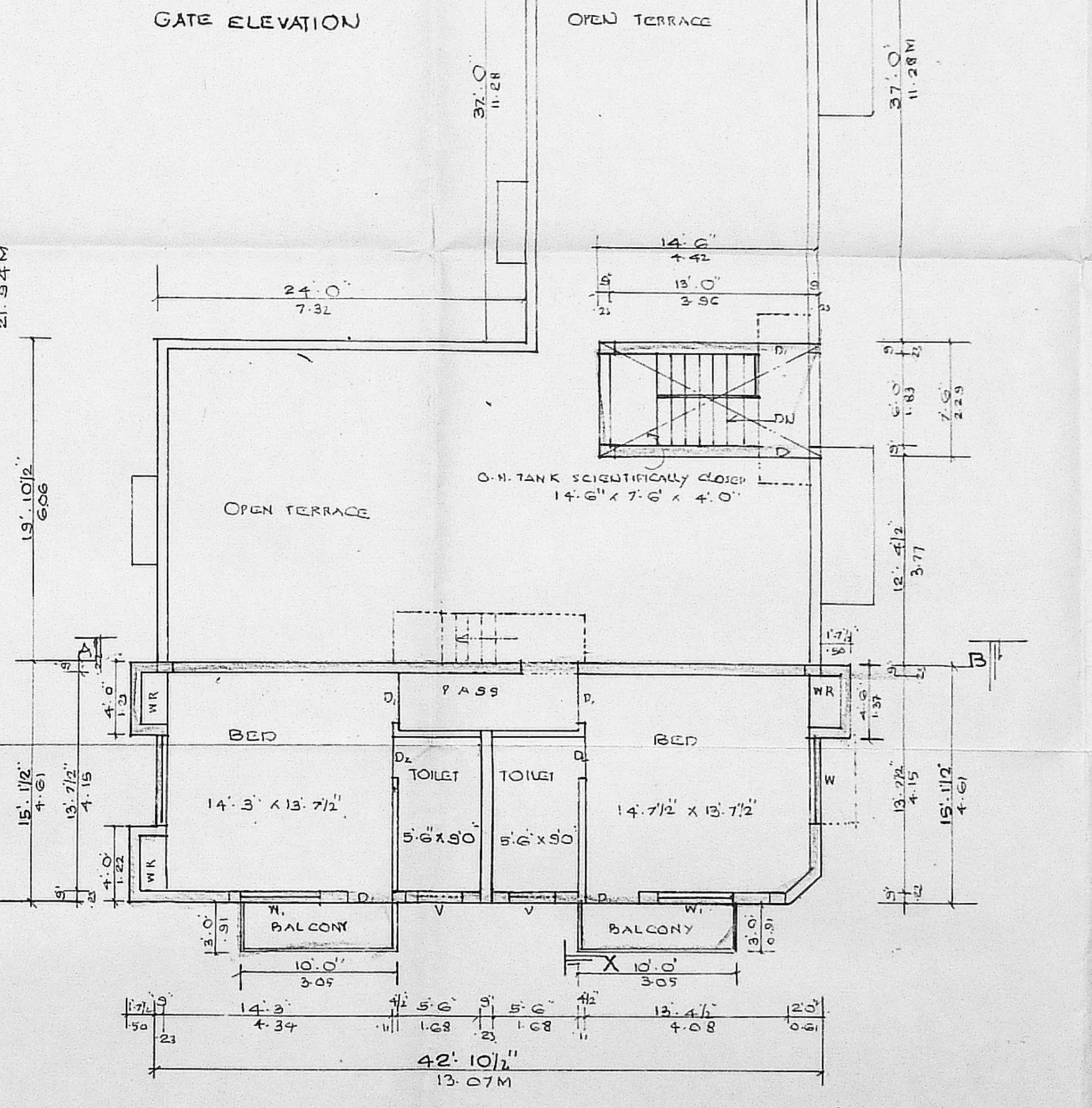

SECOND FLOOR PLAN (ABOVE STILL) AND TERRACE FLOOR PLAN.

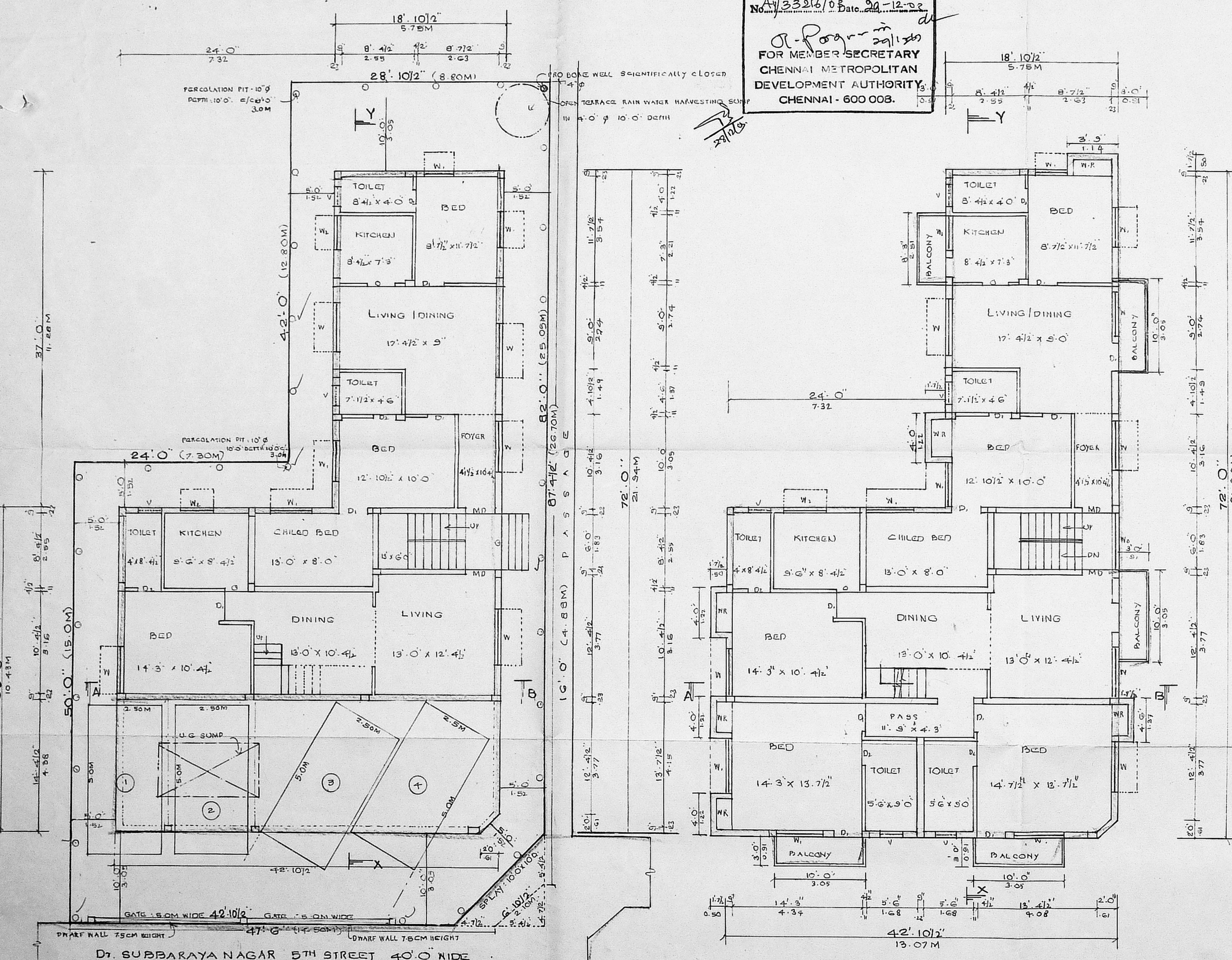

FIRST FLOOR PLAN

SITEPLAN - STILL CUM GROUND FLOOR PLAN

PLAN SHOWING THE PROPOSED -
RESIDENTIAL BUILDING,
AT OLD DOOR NO: 25/2
NEW DOOR NO: 10,
DR. SUBBARAYA NAGAR 5TH STREET,
KODAMBAKKAM, CHENNAI - 24.
IN T.S. NO: 23/2, BLOCK NO: 15 - OF
KODAMBAKKAM VILLAGE.
DIVISION NO: 121, ZONE: 08
SCALE: 1" = 8' 0"

CMDA "A" CHANNEL
C. No. A/33216/03
Scrutiny Plan / Revised Plan
P. A. I. [Signature]
D.P. [Signature]

SHEET NO: 1/2

| JOINERY DETAILS | FEET |
|-----------------|---------------|
| MD MAIN DOOR | 3'-3" x 7'-0" |
| DI PANEL DOOR | 3'-0" x 7'-0" |
| DL - DO - | 2'-6" x 7'-0" |
| WI PANEL WINDOW | 6'-0" x 4'-6" |
| W1 - DO - | 5'-0" x 4'-6" |
| W2 - DO - | 4'-0" x 3'-6" |
| W3 - DO - | 6'-0" x 4'-0" |
| V VENTILATOR | 3'-0" x 2'-0" |
| G GRILL GATE | 6'-0" x 6'-6" |

| AREA DETAILS | SQFT | SQM |
|-------------------------|---------|--------|
| PLOT EXTENT AS PER TATA | 3735.20 | 347.0 |
| AS PER DOCUMENT | 3707.00 | 344.38 |
| STILT FLOOR AREA | 614.33 | 57.07 |
| GROUND FLOOR AREA | 1582.67 | 147.03 |
| FIRST FLOOR AREA | 2387.66 | 221.81 |
| SECOND FLOOR AREA | 728.79 | 67.70 |
| HEAD ROOM | 108.75 | 10.16 |
| TOTAL AREA | 5422.20 | 503.72 |
| PLOT COVERAGE | 24.41% | |
| F.S.I | 1.27 | |

COLOUR INDEX:

| | |
|----------|---|
| PROPOSED | - |
| ROAD | - |
| BOUNDARY | - |

OWNER: [Signature]

A. RAMESH KUMAR, D.C.D.,
Licensed Surveyor, Class-II No. 921
Corporation of Chennai
No: 7/461, 177th Street,
7th Block, Phase-II, Kodungaiyur-91
Ph. 954114 - 254688.

LICENSED SURVEYOR: